

Six (6) selected X-ray images for Gordon Wayne Watts, DOB: 05/16/1966

Table of Contents

Front-View SERIES:

- * (1) *Monday, 28 August 2023*: Lumbar (front view)
- * (2) *Tuesday, 30 January 2024*: Lumbar (front view)
- * (3) *Tuesday, 30 January 2024*: Thoracic (front view)

Side-View SERIES:

- * (4) *Monday, 28 August 2023*: Lumbar (side view)
- * (5) *Tuesday, 30 January 2024*: Lumbar (side view)
- * (6) *Tuesday, 30 January 2024*: Thoracic (side view)

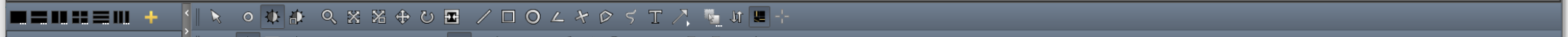

8/28/2023

SUNCOAST COMMUNITY HEALTH
8/28/2023
8:39 AM
1
1

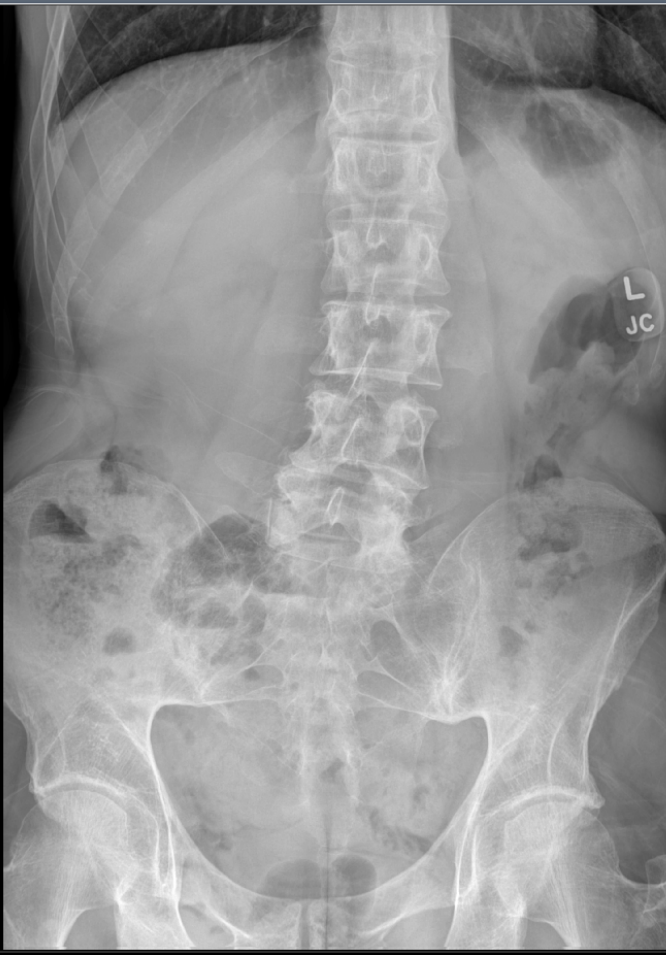

EXI: 1470.74
C :
80.00 kV
100 msec

40 mAs

GT :
IL : U
VP : AP
PS : 0.13 0.13 mm
L-Spine AP
L-Spine

L: 1998
W: 1151

WATTS, GORDON WAYNE (M)
577279, 5/16/1966 (57)

L.Spine
DX 1/30/2024

#1 L-Spine AP

#2 L-Spine LA
Number: 1
Series description: L-Spine AP

WATTS, GORDON WAYNE
5/16/1966
577279
M

1/30/2024

SUNCOAST COMMUNITY HEALTH
1/30/2024
8:12 AM

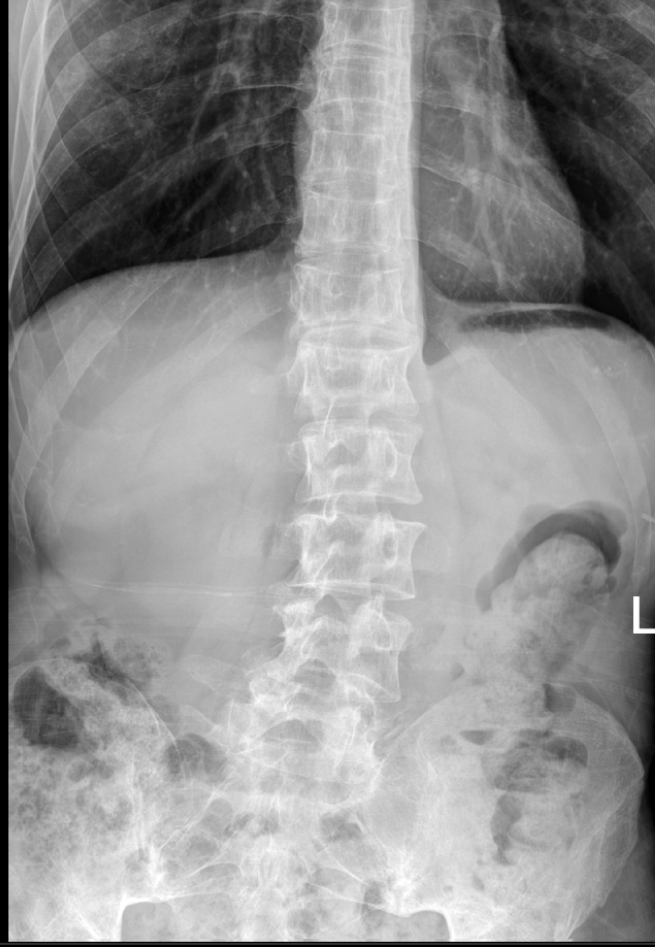

EXI: 2000.00
C :
80.00 kV
100 msec
40 mAs
GT :
IL : U
VP : AP
PS : 0.13 0.13 mm
L-Spine AP
L-Spine

50
0
[mm]

L: 1971
W: 1103

WATTS, GORDON WAYNE (M)
577279, 5/16/1966 (57)

T.Spine
DX 1/30/2024

- #1 T-Spine AP
- #2 T-Spine LAT



WATTS, GORDON WAYNE
5/16/1966
577279
M

1/30/2024

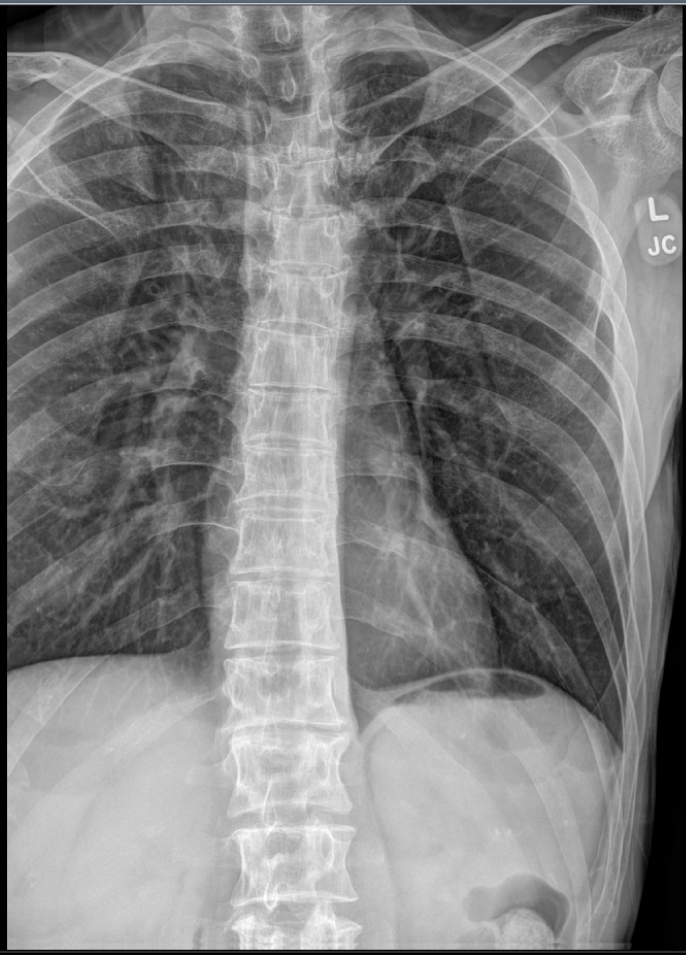

SUNCOAST COMMUNITY HEALTH
1/30/2024
8:10 AM

EXI: 2000.00
C :
70.00 kV
64 msec

20 mAs

GT :
IL : U
VP : AP
PS : 0.13 0.13 mm
T-Spine AP
T-Spine

50
0
[mm]

L: 2002
W: 1147



WATTS,GORDON WAYNE (M)
577279, 5/16/1966 (57)

L.Spine
DX 8/28/2023

- #1 L-Spine AP
- #2 L-Spine LAT

Number: 2
Series description: L-Spine LAT

WATTS,GORDON WAYNE
5/16/1966
577279
M

8/28/2023

EXI: 687.80
C :
90.00 kV
200 msec

80 mAs

GT :
IL : U
VP : LAT
PS : 0.13 0.13 mm
L-Spine LAT
L-Spine



SUNCOAST COMMUNITY HEALTH
8/28/2023
8:40 AM
2
1

50
0
[mm]

L: 1980
W: 1055

WATTS, GORDON WAYNE (M)
577279, 5/16/1966 (57)

L.Spine
DX 1/30/2024

- #1 L-Spine AP
- #2 L-Spine LAT



WATTS, GORDON WAYNE
5/16/1966
577279
M

1/30/2024



EXI: 2000.00
C :
90.00 kV
200 msec

80 mAs

GT :
IL : U
VP : LAT
PS : 0.13 0.13 mm
L-Spine LAT
L-Spine

SUNCOAST COMMUNITY HEALTH
1/30/2024
8:12 AM
2
1

50
0
[mm]

L: 1964
W: 1025

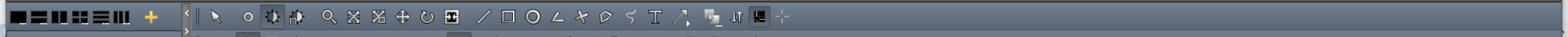

WATTS, GORDON WAYNE (M)
577279, 5/16/1966 (57)

T.Spine
DX 1/30/2024

#1 T-Spine AP
#2 T-Spine LAT

WATTS, GORDON WAYNE
5/16/1966
577279
M

1/30/2024

SUNCOAST COMMUNITY HEALTH
1/30/2024
8:10 AM
2
1



50
0
[mm]

Number 2
Series description: T-Spine LAT

EXI: 2000.00
C :
70.00 kV
64 msec

20 mAs

GT :
IL : U
VP : LAT
PS : 0.13 0.13 mm
T-Spine LAT
T-Spine

L: 1991
W: 1135